

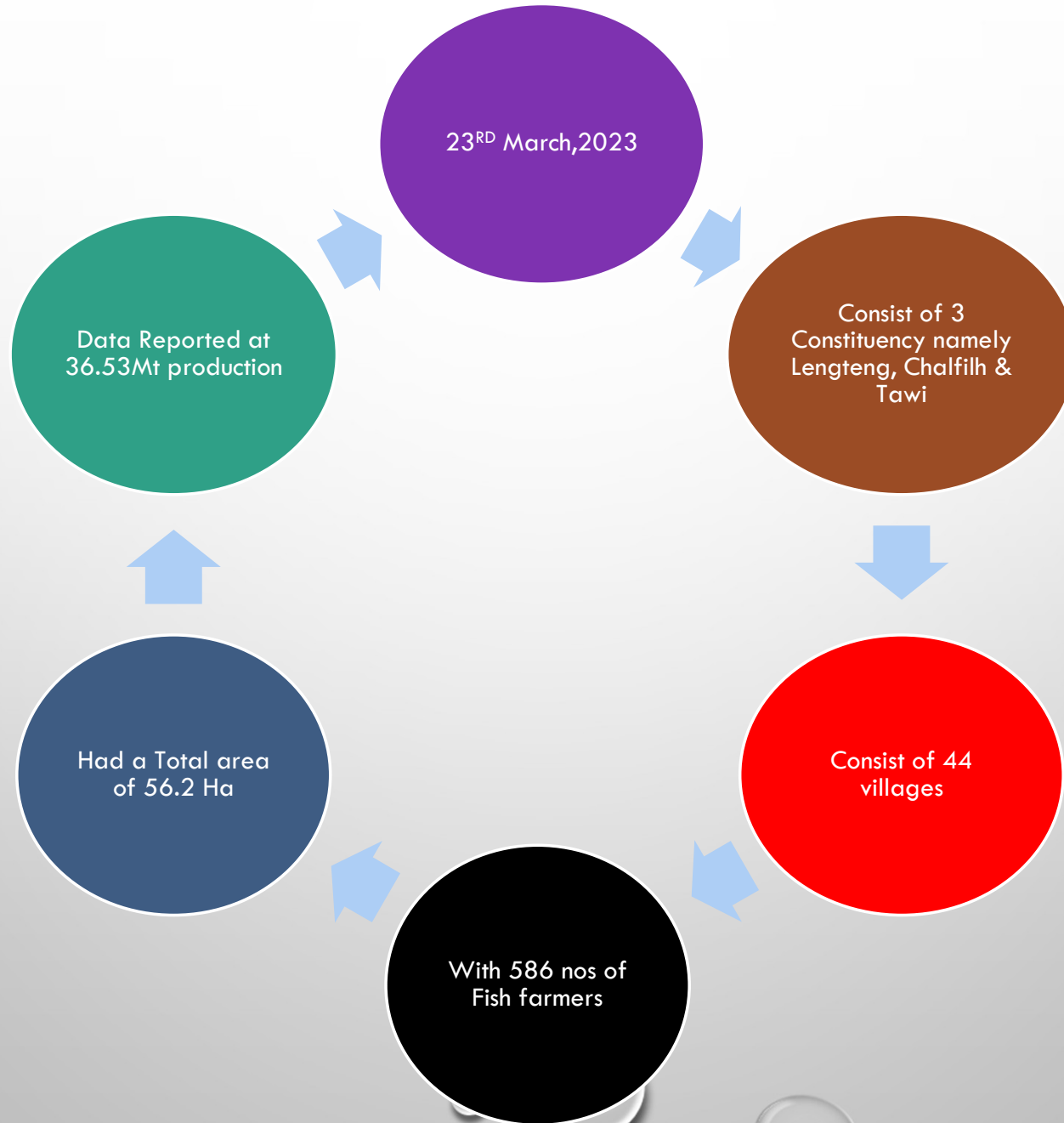

**Progress of
Implementation of
work in respect of
Fisheries Department,
Saitual District**

**Presented by : Zomuansangi
i/c District Fisheries Dev. Officer, Saitual**

SAITUAL DISTRICT



IMPLEMENTATION OF WORKS UNDER PMMSY SCHEME 2021-2022

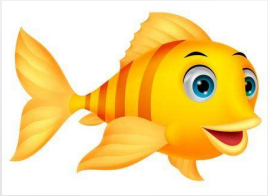

Newpond Construction
Beneficiaries-50
Area-0.1Ha
CSS-Rs.45360
SMS-Rs.5040
Total received Rs.50400
Grand Total-Rs.25,20,000

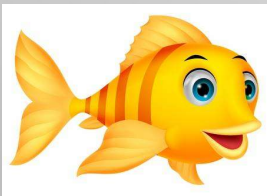

Input support for integrated Fish Farming(Paddy cum Fish
Cultivation,Livestock cum Fish etc.
Beneficiaries -10
Area-0.5
CSS-Rs.27,000
SMS-Rs.3000
Total received-Rs.30,000
Grand Total-Rs.3,00,000

WORKS UNDER PMMSY SCHEME 2022-2023

New Rearing Pond Construction

Beneficiaries-22

Area-0.15Ha

CSS-Rs.56,700

SMS-Rs.3000

Total-Rs.59,700

Grand Total –Rs.13,13,400

- **NEW REARING POND CONSTRUCTION**
 - **BENEFICIARIES-25**
 - **AREA-0.2HA**
 - **CSS-RS.75,600**
- **SMS-FUNDING NOT RECEIVED YET**
 - **TOTAL-RS.75,600**
- **GRAND TOTAL –RS.18,90,000**

Total nos. of beneficiaries under PMMSY under Saitual District from 23rd March 2023 is 107nos. With total fund received amounting to Rs.60,23,400

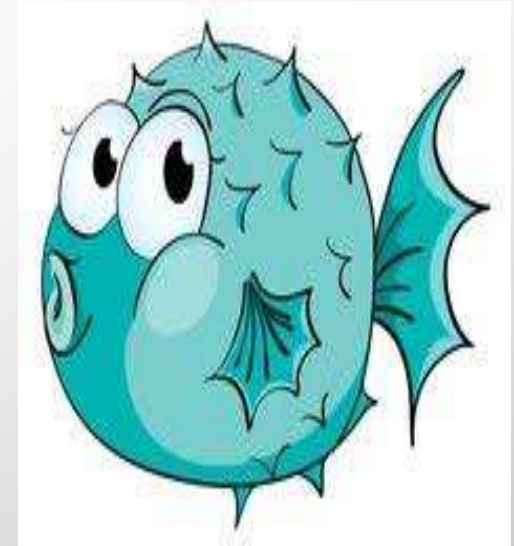

CONSTRUCTION OF NEW REARING PONDS



CONSTRUCTION OF NEW REARING PONDS



CONSTRUCTION OF NEW REARING PONDS



CONSTRUCTION OF NEW REARING PONDS



Latitude: 23.687926
Longitude: 92.971172
Elevation: 960.99±3 m
Accuracy: 9.9 m
Azimuth: 208° (SW)
Pitch: -10.5°
Time: 01-10-2024 07:13
Note: tukhrah-1

CONSTRUCTION OF NEW REARING POND
NAME: BUKIT KAMPONG
ADDRESS: LUTAH, DISTRICT
NAME OF WORK: NEW REARING POND
AREA: 0.2
BLOCK: PHUKIN
LOCATION: BUKIT KAMPONG
FORWARD DEPARTMENT: SOCIAL DISTRICT

Powered by [Avast!Cam](#)

DISTRIBUTION OF WATER TESTING KIT TO 5 VILLAGES



B Vanlallawma Phullen, Zra Keifang, Thlamuana Mualpheng, Lalhrucitluanga Saitual, Lawmkima NE Khawdungsei

VBSY CAMPAIGN/KCC LOAN AWARENESS CAMPAIGN



TOTAL SUBMISSION –
54nos.

SBI-4

MRB -50

SANCTIONED-5 UNDER
MRB

PENDING – SBI 2,MRB 22

REJECT –SBI 2,MRB 23

CONTD....



Induced breeding at tamdil farm



CONTD...

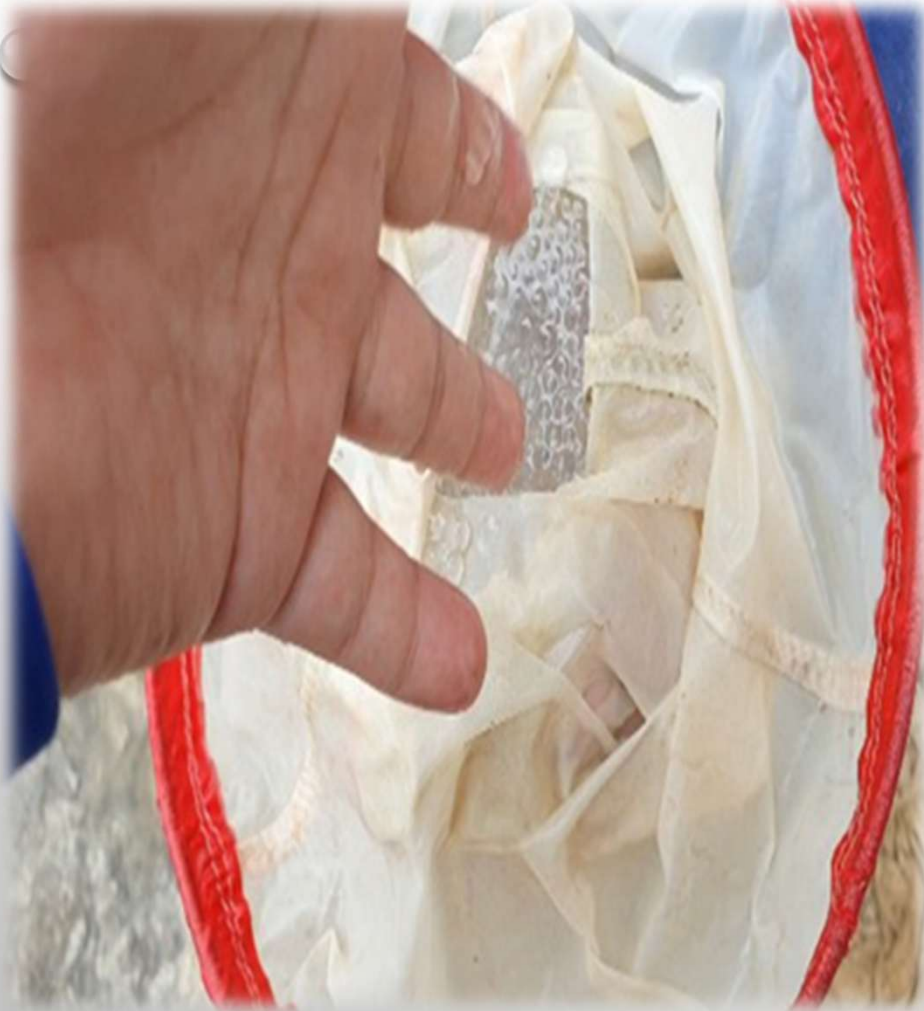

RIVERINE CONSERVATION



RIVERINE CONSERVATION AT TUIVAWL RIVER



COLLECTION OF BROODFISH(NGHAHRAH)AT TUIVAWL RIVER





BEFORE



AFTER

Office courtyard was renovated under MLA development fund. The department highly appreciated the support and contribution of MLA.

RENOVATION OF TAMDIL APPROACH ROAD

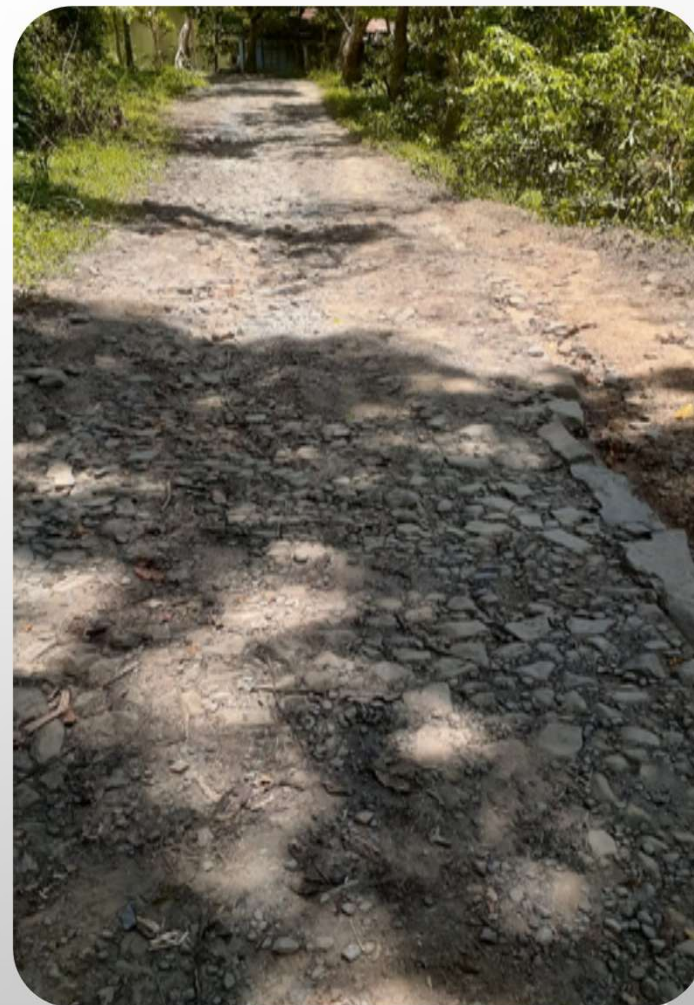

The background features a light gray gradient with several realistic water droplets of varying sizes scattered across the top and bottom edges. A large, purple, wavy-edged banner is centered on the page, containing the text.

ORGANISING FISH FESTIVAL AT SAITUAL



KA LAWME.....